

FLUTE **FANTAIL - Hefti**

Section A: Handwritten musical notation on a single staff with a treble clef and a key signature of two flats. The number "12" is written above the staff. The dynamic marking "8va" is written below the staff.

Section B: Handwritten musical notation on two staves. The top staff has a treble clef and a key signature of two flats. The bottom staff has a bass clef and a key signature of two flats. The number "8" is written between the staves, and "24" is written at the end of the bottom staff.

Section D: Handwritten musical notation on two staves. The top staff has a treble clef and a key signature of two flats. The dynamic marking "mf" is written below the staff. A box containing the text "2x ONLY" is placed above the staff. The dynamic marking "8va" is written above the staff.

Section E: Handwritten musical notation on three staves. The top staff has a treble clef and a key signature of two flats. The dynamic marking "ff" is written below the staff. The dynamic marking "8va" is written above the staff.

Section F: Handwritten musical notation on two staves. The top staff has a treble clef and a key signature of two flats. The dynamic marking "ff" is written below the staff. The dynamic marking "mf" is written above the staff.

ALTO 1

FANTAIL - Hefti

FAST TEMPO

$\text{♩} = 184$ 24

A

mf

B

C

mp

4

D

12

FANTAIL - Hefti

M
mf

ff

mf

ff

ALTO SAX 2

FANTAIL - Hefti

FAST BASIE SWING ♩ - 184

24

A

mf

B

TENOR 2^o SOLO

8

C

mp

4

PLAY IF NO TBN 2^o (Otherwise 12s Bars Rest)

D

mp

FANTAIL - Hefti

D

mf

f

E

ff

ff

mf

F

mf

ff

ff

ff

TENOR SAX 1

FANTAIL - Hefti

FASTISH (♩ 184) PIANO

24

A

mf

B

TENOR 2º AD LIB

8

C

mf

4

PLAY ONLY IF NO TBN 3º (OTHERWISE 12 Bars Rest) (

D

mp

FANTAIL - Hefti

D¹³

mf

E

ff

mf

F

mf

ff

TENOR SAX 2

FANTAIL - Hefti

FAST BASIE SWING ♩ - 184

Hand Solo 24

A

B

SOLO AD LIB

E_b7

BREAK

C

FANTAIL - Hefti**D**EITHER SOLO OVER ENDS BOTH
OR PLAY FIGURE 2X ONLY.

E_b6 | | | A_b6 | A° | E_b6 | | | E_b6 E_b° E
 A_b9 | | | A_b9 | A° | E_b6 | | | G_m7 B^7 C^9 |
 F_m7 | | | F_m7 | $F^\#^\circ$ | E_b6 | E_b° | F_m7 | $F^\#^\circ$ | (

E
F

BARI SAX

FANTAIL - Hefti

FASTISH ♩ = 184

PIANO

A

B

C

D

PLAY IF NO TBN 4° (Otherwise 12 Bars Rest)

FANTAIL - Hefti

D¹³

Section D¹³ consists of three staves of music. The first staff begins with a circled 'D' and a superscript '13'. The music is in 3/4 time and one flat. It features a series of eighth and sixteenth notes with accents and slurs. The second and third staves continue the melodic line with similar rhythmic patterns.

E

Section E consists of three staves of music. The first staff begins with a circled 'E' and a dynamic marking of *ff*. The music is in 3/4 time and one flat. It features a series of eighth and sixteenth notes with accents and slurs. The second and third staves continue the melodic line with similar rhythmic patterns.

F

Section F consists of four staves of music. The first staff begins with a circled 'F' and a dynamic marking of *mf*. The music is in 3/4 time and one flat. It features a series of eighth and sixteenth notes with accents and slurs. The second and third staves continue the melodic line with similar rhythmic patterns. The fourth staff concludes the section with a final dynamic marking of *ff*.

TRUMPET 1

FANTAIL - Hefti

FASTISH ♩ - 184

PIANO

PLAY WA! WA!
2^x ONLY

A

B

C

PLAY IF NO TBN 1° (Otherwise 24 Bars Rest)

4

D

PLAY IF NO TBN 1° (Otherwise 12 Bars Rest)

FANTAIL - Hefti

The musical score is written for Trumpet 1 and consists of the following systems:

TRUMPET 2

FANTAIL - Hefti

FASTISH J - 184

PIANO

24

A

TBN 2^o UNIS

mf

PLAY 2X ONLY

WA WA

(2X ONLY)

WA WA

B

TENOR 2^o SOLO

8

C

TBN 2^o CUE (OTHERWISE 24 BATS REST)

4

D

2X ONLY (IF NO Tbn 2^o BOTH 8^{va} BASS 1^x)

(mp) mf

FANTAIL - Hefti

- Staff 4: Continuation of the melodic line with accents.
- Staff 5: Continuation of the melodic line with accents.
- Staff 9: Continuation of the melodic line with accents.

FANTAIL - Hefti

FASTISH ♩ = 184

PIANO

24

A

Tone Units

RAY

2x ONLY

WA!

WA!

2x ONLY

WA!

WA!

B

8

C

TGN 30 Cue (Otherwise 24 Bars Rest.)

mf

f

4

2x ONLY.

D

mf

FANTAIL - Hefti

E

F

TBNS JWS

ff

mf

ff

fin

TRUMPET 4 *FANTAIL - Hefti*

FASTISH ♩ = 184

PIANO

24

A

TBNS UNRS

mf

PLAY! 2x ONLY WA! WA!

2x ONLY WA! WA!

B

2x ONLY

TENOR 2° SOLO

8

C

PLAY IF NO TBN 4° (otherwise 24 Bars Rest)

mf

4

D

2x ONLY

mf

FANTAIL - Hefti

FANTAIL - Hefti

FASTISH ♩ = 184

PIANO

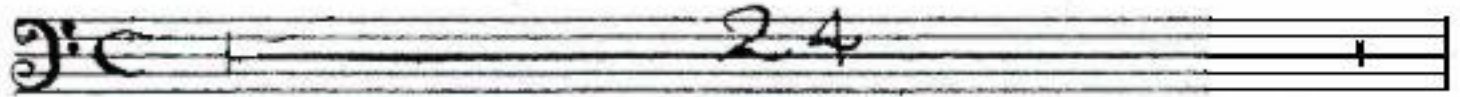

A

Solo
VLS

mf

B

TENOR SOLO. 8

C

mf

D

mp - mf

FANTAIL - Hefti

E

F

Soul
VALLS

FANTAIL - Hefti

PIANO INTRO

FASTISH ♩ = 184

A

SOLI UNIS

mf

B

TENOR 2° AD LIB. 8

C

mf

4

D

mp - mf

FANTAIL - Hefti

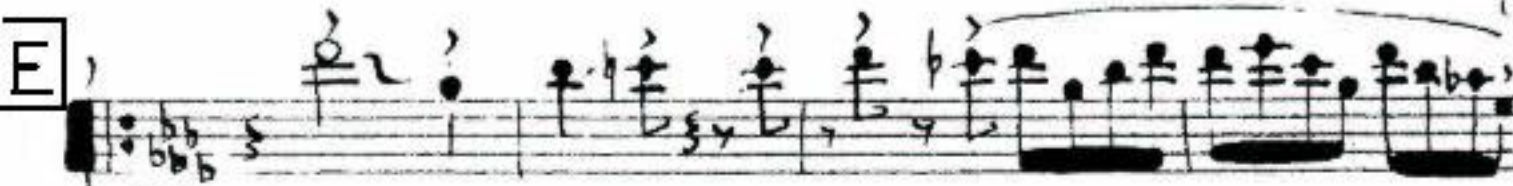

FANTAIL - Hefti

FASTISH ♩ = 184

PIANO INTRO

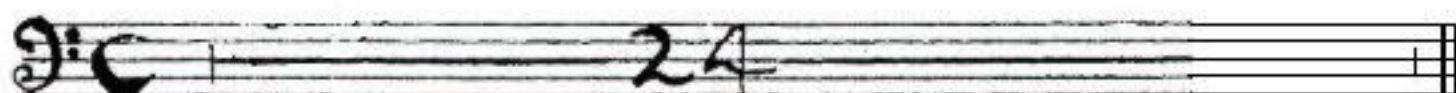

A

SOLI
UNIS

mf

B

TENOR 2º AD LIB

8

C

mf

4

D

mp - mf

FANTAIL - Hefti

E

F

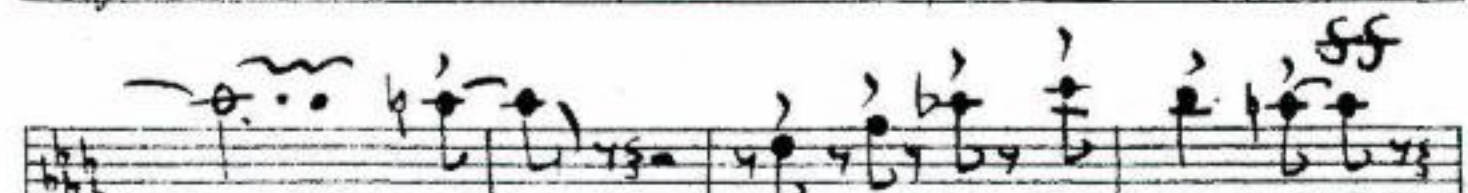

FANTAIL - Hefti

PIANO INTRO

FASTISH ♩: 184

2 4

A SOLI UNIS

B TENDR 2º AD LIB 8

C mf 4

D mp - mf

FANTAIL - Hefti

FANTAIL - Hefti

PIANO

FASTISH 1 = 184

24

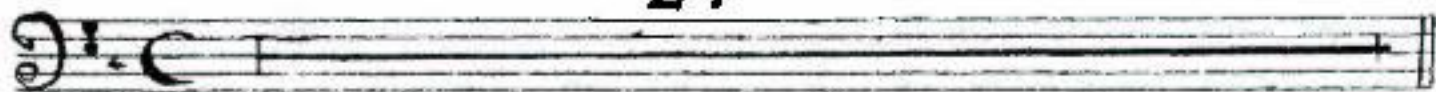

TUBA
TACET

TUBA PLAY

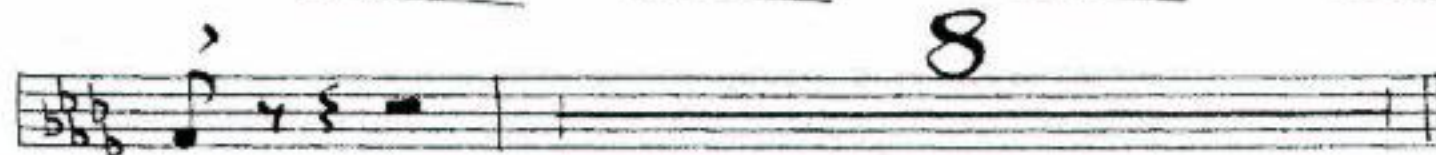

4

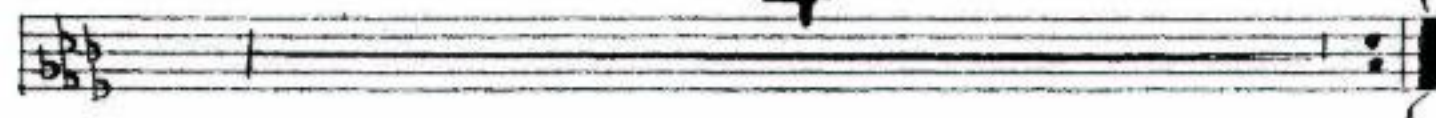

FANTAIL - Hefti

FANTAIL - Hefti

FASTISH ♩ = 184

PIANO SOLO LIGHTLY A La Basic

A ENS - TBNS MELODY

B

TENOR BREAK

TENOR / TBNS / SAXES BACK SOLO

C

FANTAIL - Hefti

D

D_b^6 ||| $\text{G}_b^9 \text{ G}^7$ D_b^6 ||| $\text{D}_b^6 \text{ D}_b^6 \text{ D}_b^7$ |

G_b^9 ||| $\text{G}_b^9 \text{ G}^7$ D_b^6 ||| $\text{F}_m^7 \text{ A}^7 \text{ B}^7$ |

E_b^m ||| $\text{E}_b^m \text{ E}^7$ $\text{D}_b^6 \text{ D}_b^6$ | $\text{E}_b^m \text{ E}^7$ |

ENS

E

D_b^6 ||| G_b^9 ||| D_b^6 ||| $\text{E}_b^m \text{ D}_b^7$ |

G_b^9 ||| $\text{G}_b^9 \text{ G}^7$ || D_b^6 || F_m^7 (bs)

B^{13} ||| B_b^7 ||| E_b^m ||| E_b^m || A_b^7 |

F

D_b^6 ||| $\text{G}_b^9 \text{ G}^7$ D_b^6 ||| D_b^7 |||

G_b^9 ||| $\text{G}_b^9 \text{ G}^7$ D_b^6 ||| $\text{B}^{13} \text{ B}_b^7 \text{ B}_b^7$ |

F_m^7 (bs) ||| B_b^7 ||| F_m^7 (bs) ||| $\text{B}^{13} \text{ B}_b^7$ |

E_b^m ||| $\text{E}_b^m \text{ A}^{13} \text{ A}_b^{13} \text{ D}_b^6$ | f

2

DRUMS

FANTAIL - Hefti

FASTISH | - 184

- PIANO INTRO

STICKS

PLAY 24

A ENS - BONES LEAD

2 2x TPTS ONLY 5 6

7 2x ONLY 9 10 2x ONLY 12

B

TENSE BREAK TENSION SOLO

PLAY 8

C

TEN UP

PLAY 4

D

(CATCH ALL THIS) 2x ONLY

3 4 5

FILL

E

BIG BUILD 2x

ff >> FILL > FILL > FILL 1 1 1 (Rim)

F

1x ONLY

FILL FILL

Mf ff

Rim